

PREPARED FOR:
JIM VOLICH
P.O. BOX 554
POWERS LAKE WI
53149

PLAT OF SURVEY

- OF -

LOTS 745 THRU 757 BLOCK 13, PELL LAKE ADDITION,
A SUBDIVISION LOCATED IN T.1.N., R.18.E. WALWORTH
COUNTY, WISCONSIN.

KROTT SURVEYING, INC.
N3705 WILLOW BEND LANE
LAKE GENEVA, WI 53147
(262)- 248-3697

C.L. EAU CLAIRE ROAD

(40' WIDE)

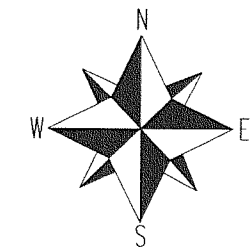

LEGEND

- E — over head utilities
- () = recorded as
- = found iron bar
- = found iron pipe
- = set iron pipe
- = set iron bar

SCALE 1" = 30'

JOB # 08-087

TAX ID #MPLA00154

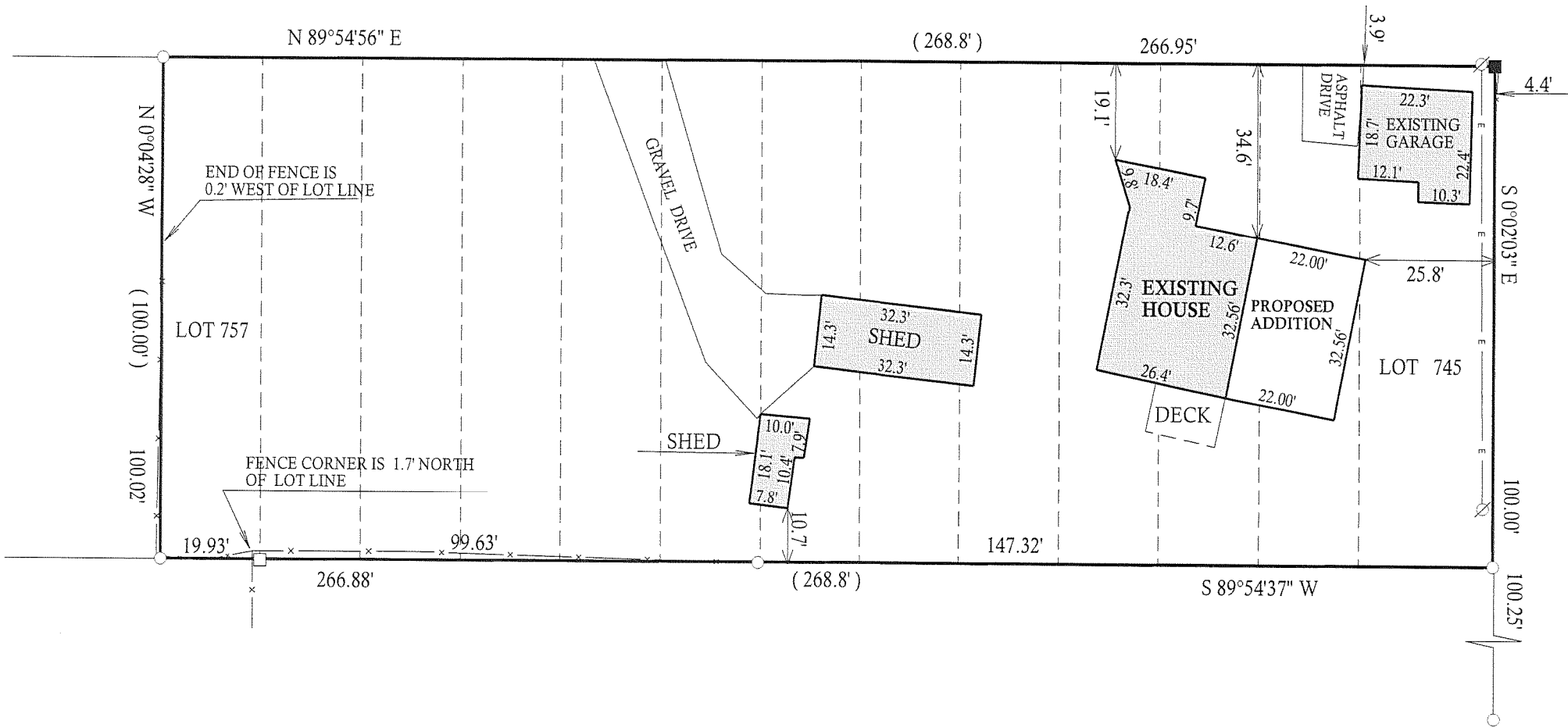
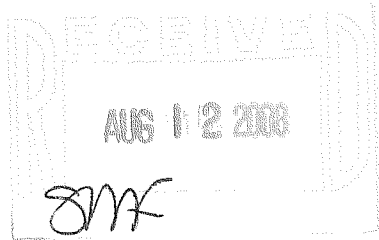

COMPARE LEGAL DESCRIPTION ABOVE AND DRAWING WITH DEED. FOR BUILDING RESTRICTIONS AND EASEMENTS NOT SHOWN. REFER TO DEED, ABSTRACT SOURCES AND LOCAL MUNICIPAL CODES. NOTIFY THE SURVEYOR IMMEDIATELY OF ANY DISCREPANCY.

NOTE: BEARINGS ARE ASSUMED

"I hereby certify that I have surveyed the above described property and that the above map is a true representation thereof and shows the size and location of all visible structures, apparent easements and encroachments if any."
This survey is made for the present owners of the property, and those who purchase, mortgage, or guarantee the title thereto, within one year from the date hereof.

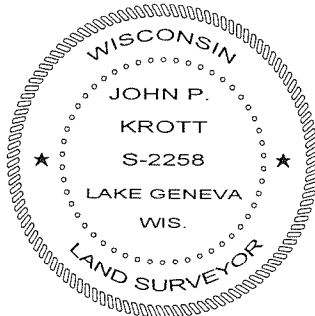

John P. Krott
JOHN KROTT S - 2258
Wisconsin Registered Land Surveyor
(original if signed in red)

DATED THIS 30th, DAY OF APRIL, 2008

118-2938